

Revised Plan after 100

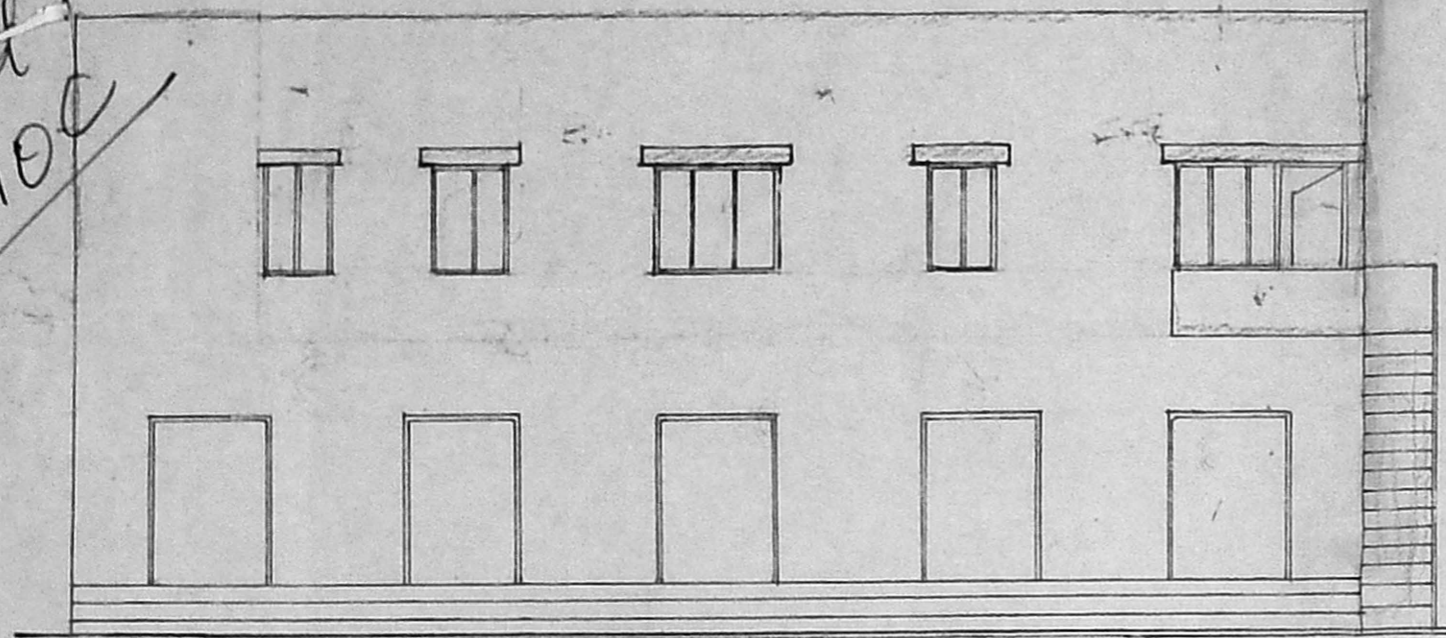

FRONT ELEVATION

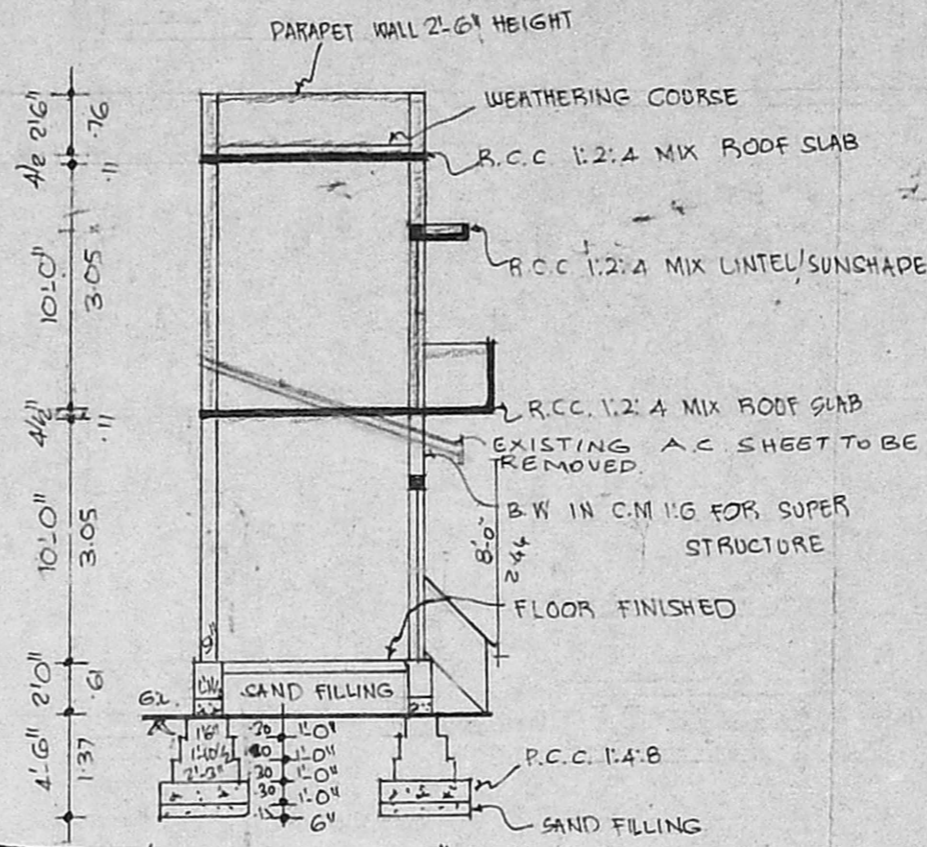

Planning Permit No. A/17697/92
APPROVED SECTION ON 'AB'
 SUBJECT TO THE CONDITIONS IN THIS OFFICE LETTER No. A2/11235/92
 FOR MEMBER SECRETARY MADRAS METROPOLITAN DEVELOPMENT AUTHORITY MADRAS - 600 008.

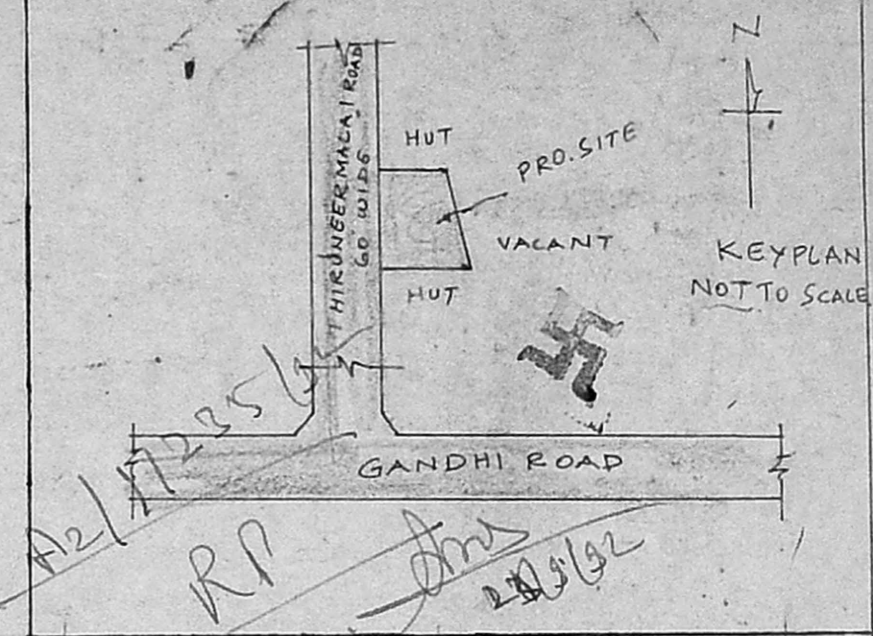

PLAN SHOWING THE PROPOSED CHANGE OF ROOF TO THE EXISTING G.F. BUILDING AND CONSTRUCTION OF FIRST FLOOR AT S.NO.67 OF KADAPPERI VILLAGE, THIRUNEER-MALAI ROAD, SAIDAPET TALUK, WEST TAMBARAM, TAMBARAM MUNICIPALITY
 SCALE : 1 INCH = 8 FEET. (1:100)

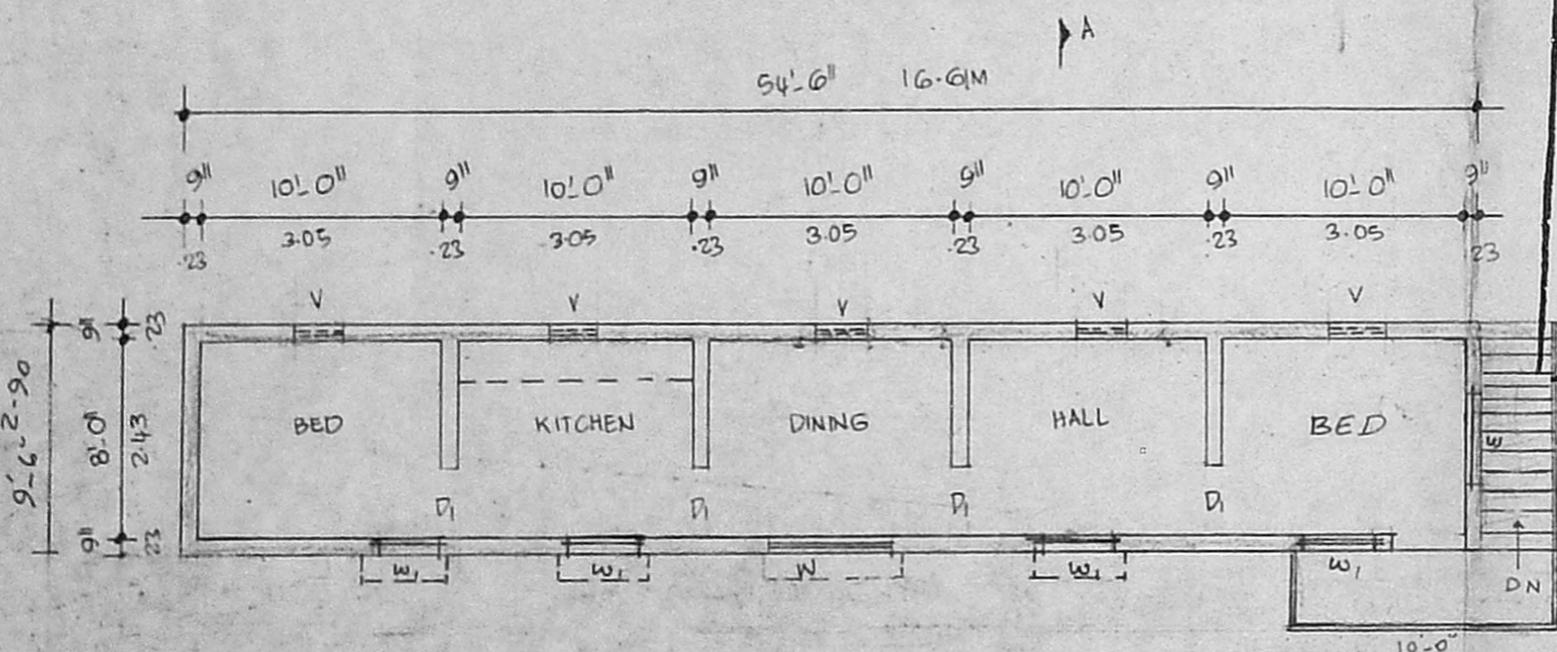

F.F. PLAN

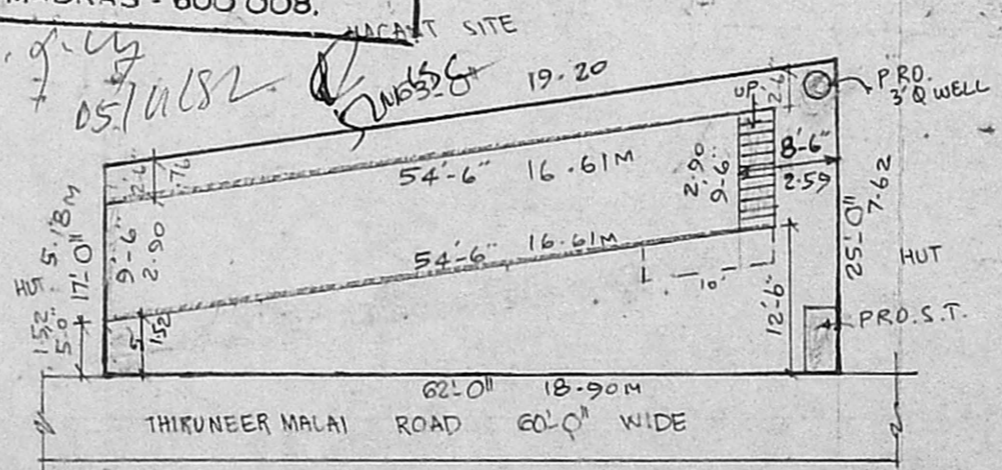

SITE PLAN
 SCALE 1" = 16'-0" (1:200)

JOINERY			
D	DOOR	5'-0" X 7'-0"	1.92 X 2.13
D1	DOOR	3'-0" X 7'-0"	.91 X 2.13
D2	DOOR	2'-6" X 6'-6"	.76 X 1.92
W1	WINDOW	3'-0" X 4'-6"	0.91 X 1.22
W	WINDOW	5'-0" X 4'-6"	1.52 X 1.37
V	VENTILATOR	2'-0" X 2'-0"	.61 X .61

AREA DETAIL	
PLOT AREA	: 1313 SFT (OR) 121.98 M ²
EXG. BUILDING CHANGE OF ROOF AREA	: 517.75 SFT (OR) 48.10 M ²
PROFF. BUILDING AREA	: 517.75 SFT (OR) 48.10 M ²
TOTAL AREA	: 1035.50 SFT (OR) 96.20 M ²
COVERAGE	: 39.43% F.S.I 0.78

LEGEND	
PRO. WORK AS SHOWN	[Solid line]
EXG. WORK AS SHOWN	[Dashed line]
EXG. A.C SHEET TO BE REMOVED AS SHOWN	[Hatched area]
SITE BOUNDARY AS SHOWN	[Thick solid line]
EXG. ROAD AS SHOWN	[Double line]

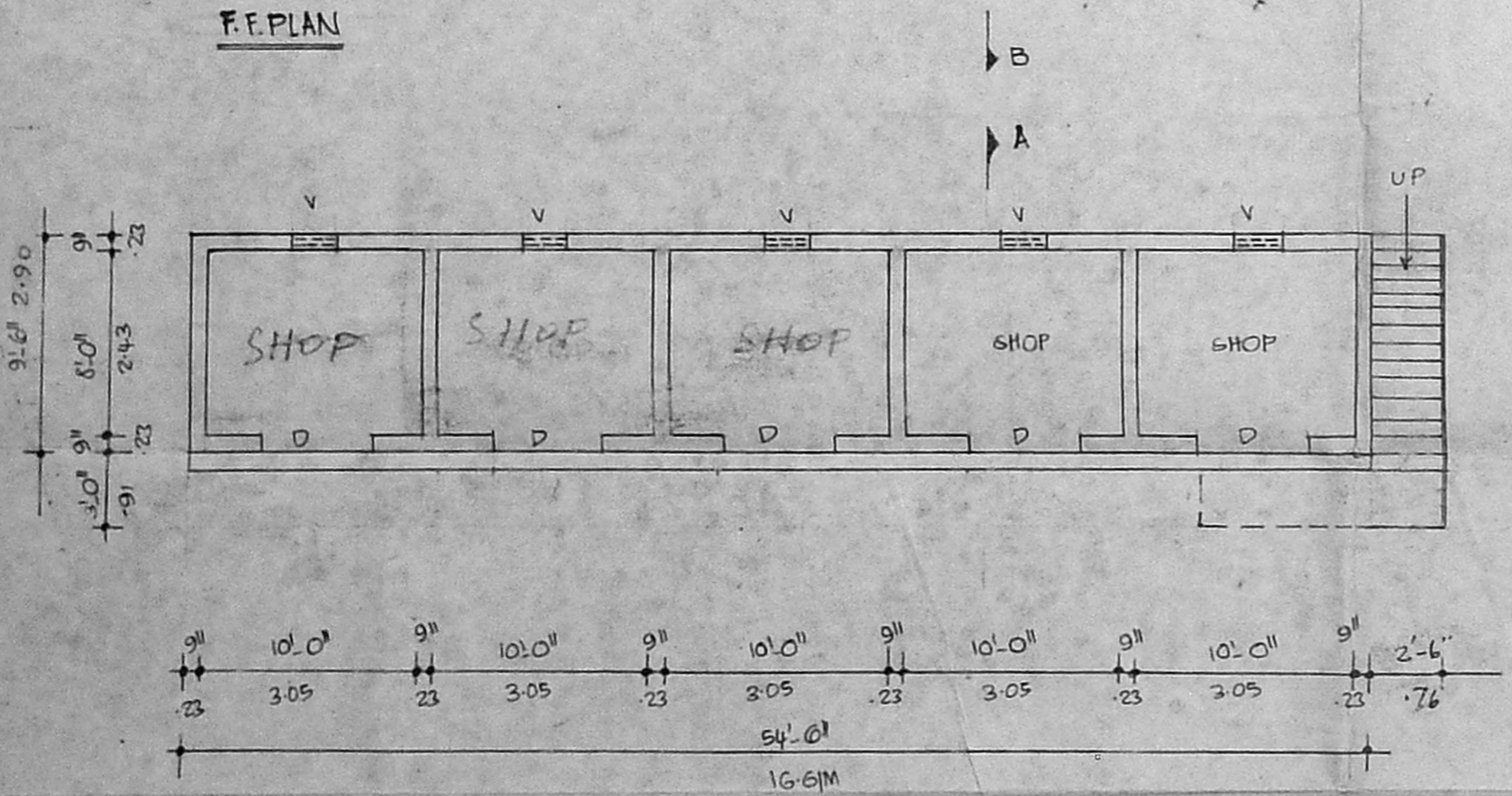

G.F. PLAN

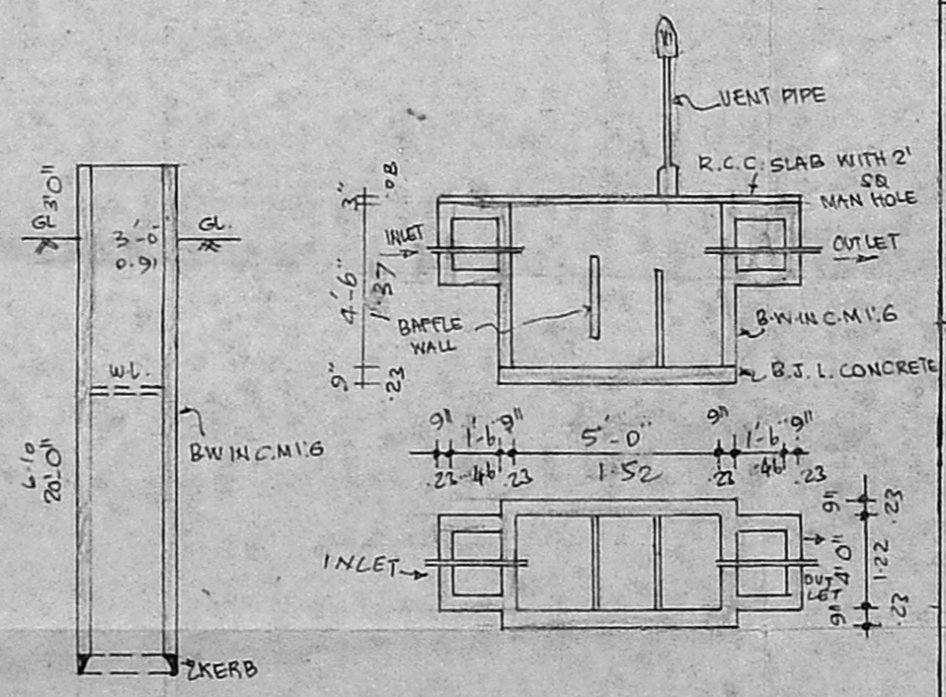

PLAN & SECTION OF SEPTIC TANK

SECTION OF WELL

L. Chellamal

OWNER

M. R. Deena Kumar
M. R. DEENA KUMAR, D.C.E.,
 Consultant Civil Engineer & Contractor,
 Madras Corporation Licensed Surveyor,
 LICENCE NO. 139
 12, SIXTH MAIN ROAD,
 JAWAHAR NAGAR, AGARAM,
 MADRAS-600 082

LICENSED SURVEYOR